

Patient report

Bio-Rad DATE: 08/29/2019
D-10 TIME: 05:43 PM
S/N: #DJ4I016123 Software version: 4.30-2
Sample ID: 10586594
Injection date 08/29/2019 05:24 PM
Injection #: 23 Method: HbA1c
Rack #: --- Rack position: 3

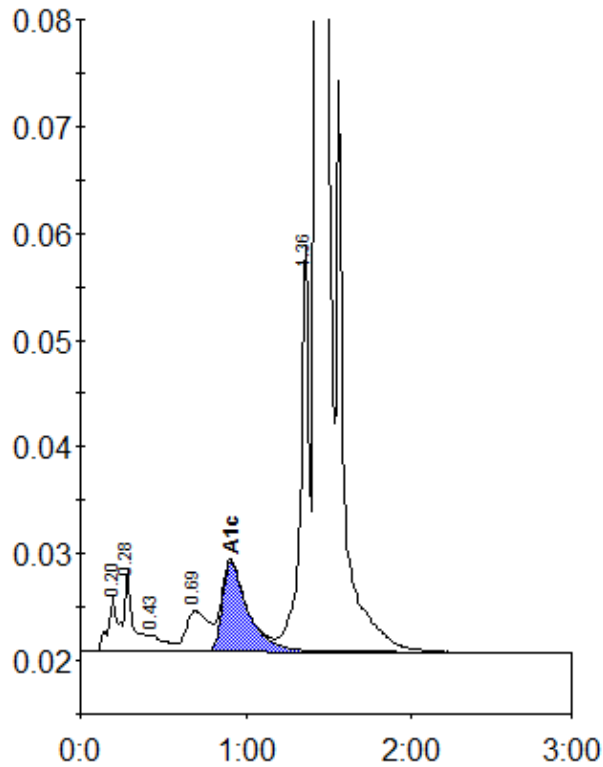

Peak table - ID: 10586594

Peak	R.time	Height	Area	Area %
A1a	0.20	5068	17549	0.7
A1b	0.28	7705	31518	1.3
F	0.43	1589	10483	0.4
LA1c/CHb-1	0.69	3880	36444	1.5
A1c	0.91	8427	90973	5.3
P3	1.36	38002	134350	5.6
A0	1.43	695384	2073964	86.6
Total Area:		2395281		

Concentration:	%
A1c	5.3